Raiders of the Lost Ark

John Williams

The Map Room: Dawn

Haunting, mysterious ♩ = 64

Piccolo
Flute 1
Flute 2
Oboe 1
Oboe 2
Clarinet in B♭ 1
Clarinet in B♭ 2
Bass Clarinet
Bassoon
Contrabassoon
Horns 1 & 2 in F
Horns 3 & 4 in F
Horns 5 & 6 in F
Trumpet in B♭ 1
Trumpet in B♭ 2
Trumpet in B♭ 3
Trombone 1
Trombone 2
Trombone 3
Tuba
Timpani
Xylophone
Chimes/Marimba
[Chimes]
Percussion
Sitar
Harp
CHORUS
Soprano
Alto
Violin I
Violin II
Viola
Cello
Double Bass

The Map Room: Dawn

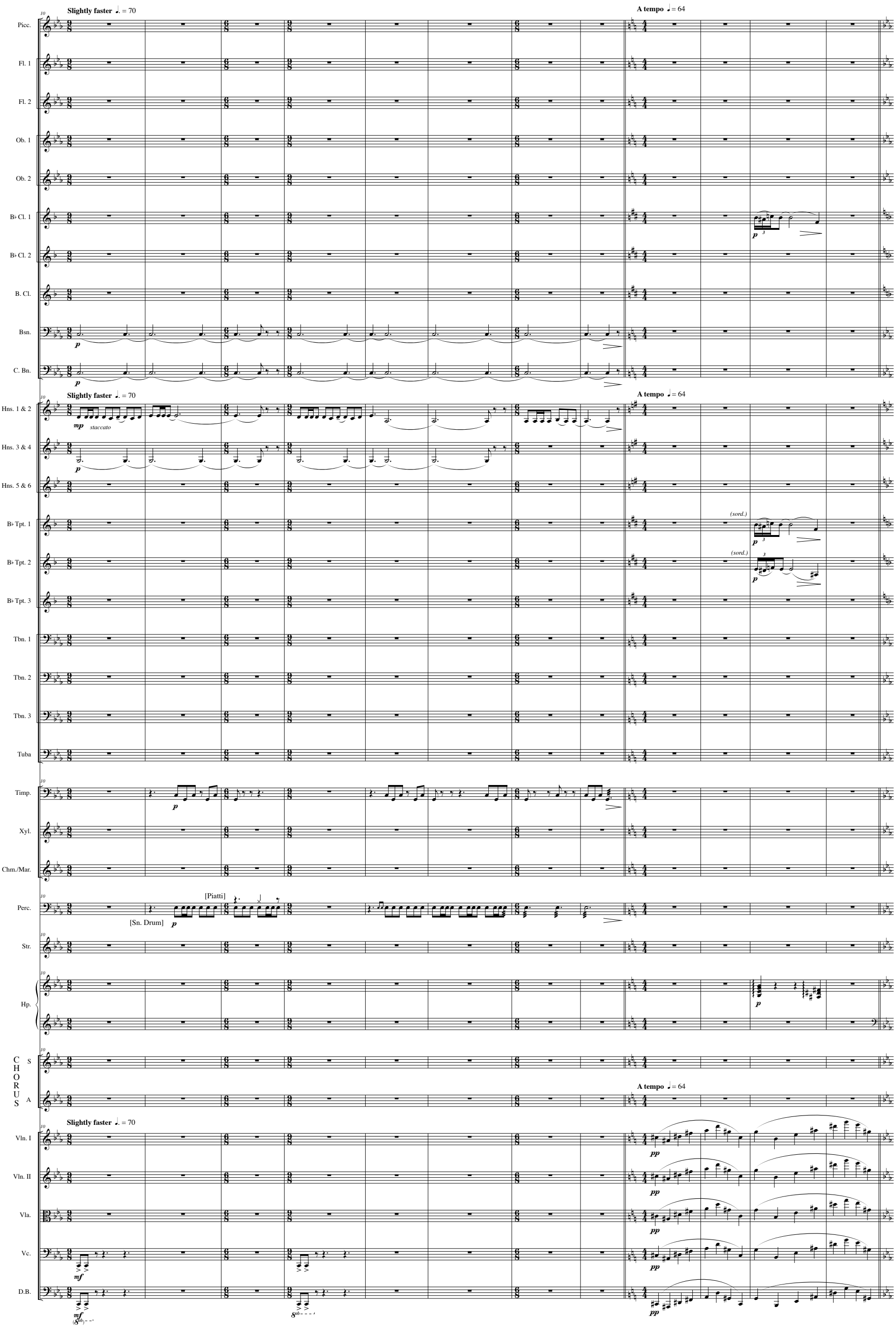

The Map Room: Dawn

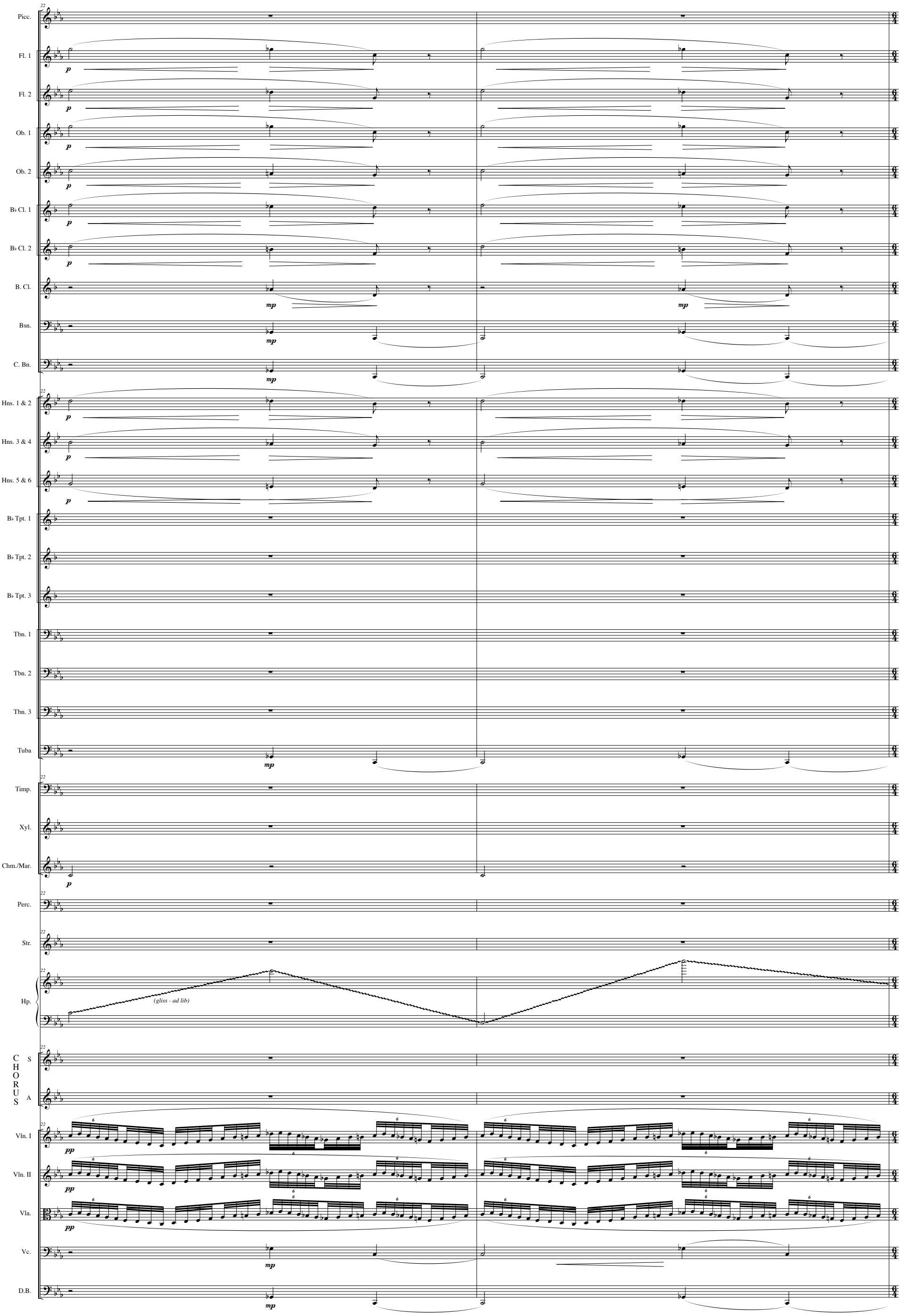

The Map Room: Dawn

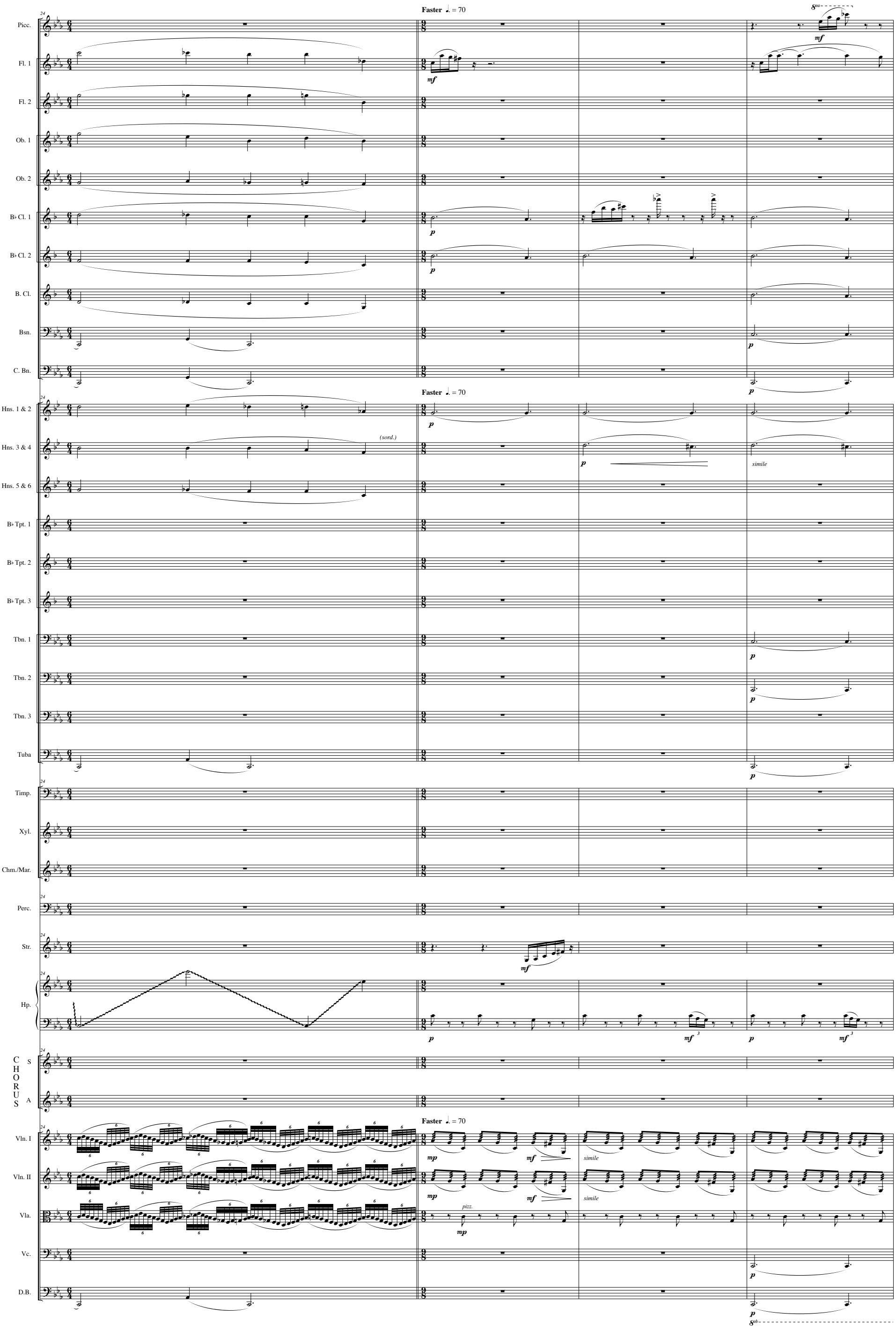

The Map Room: Dawn

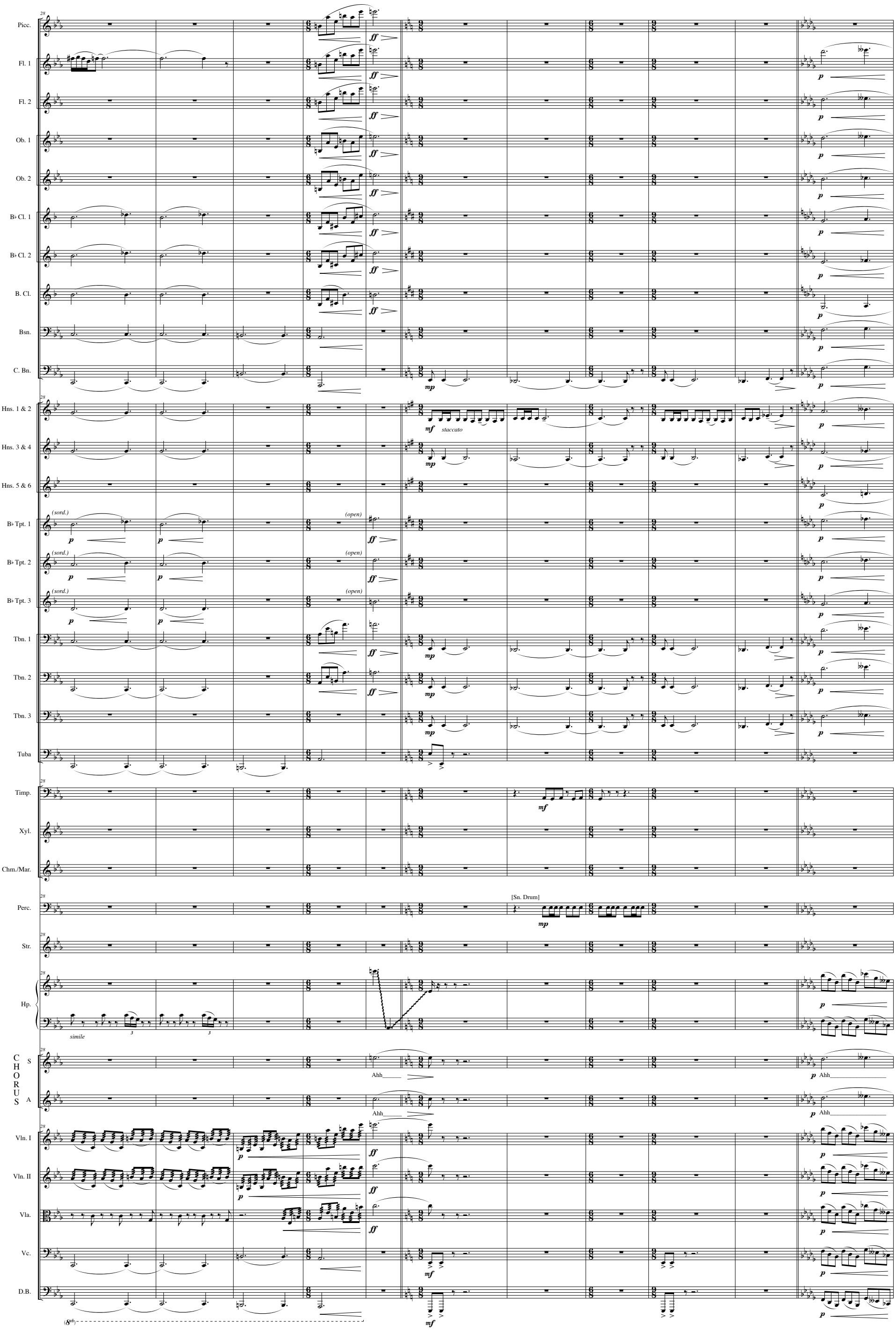

The Map Room: Dawn

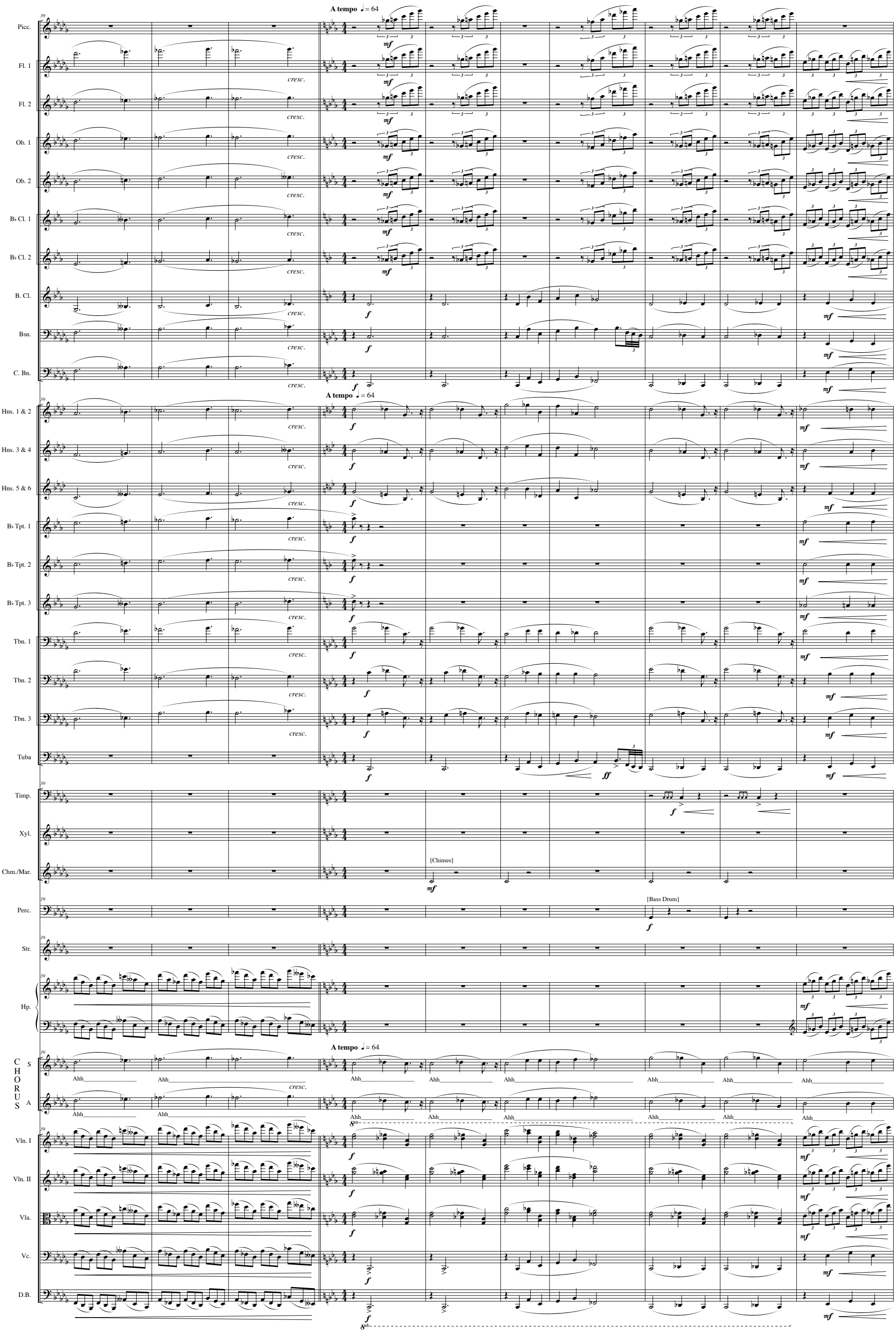

The Map Room: Dawn

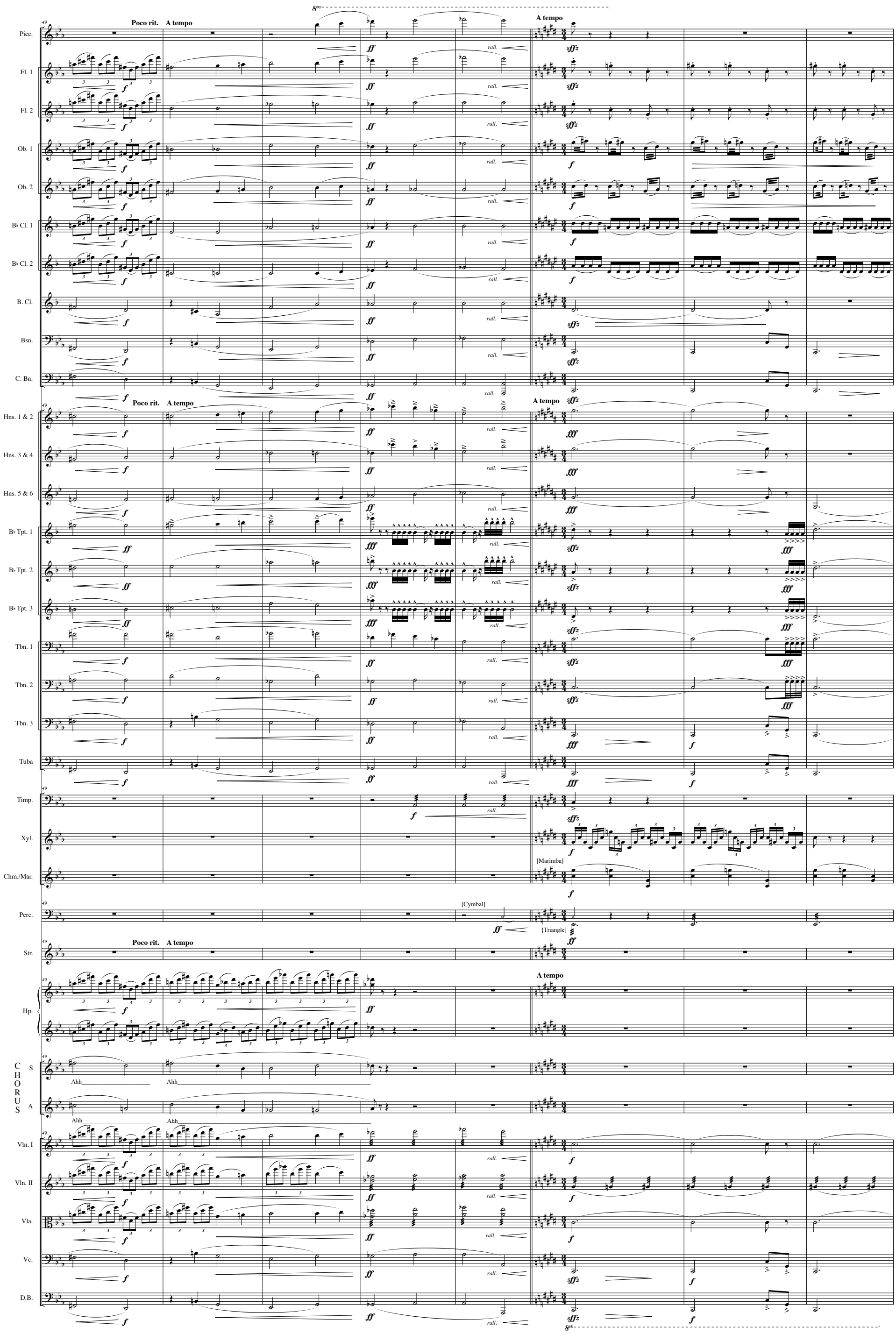

The Map Room: Dawn

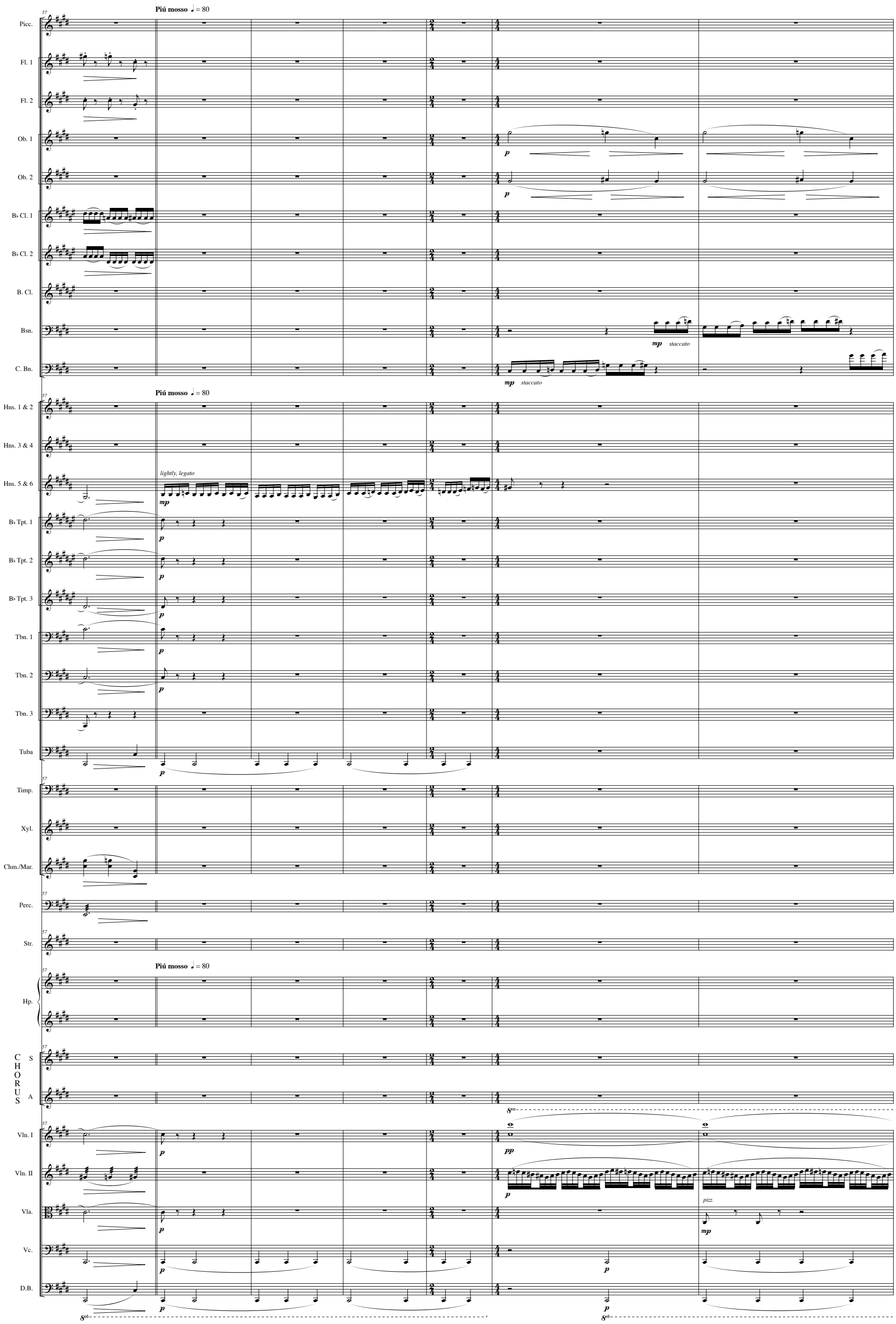

The Map Room: Dawn

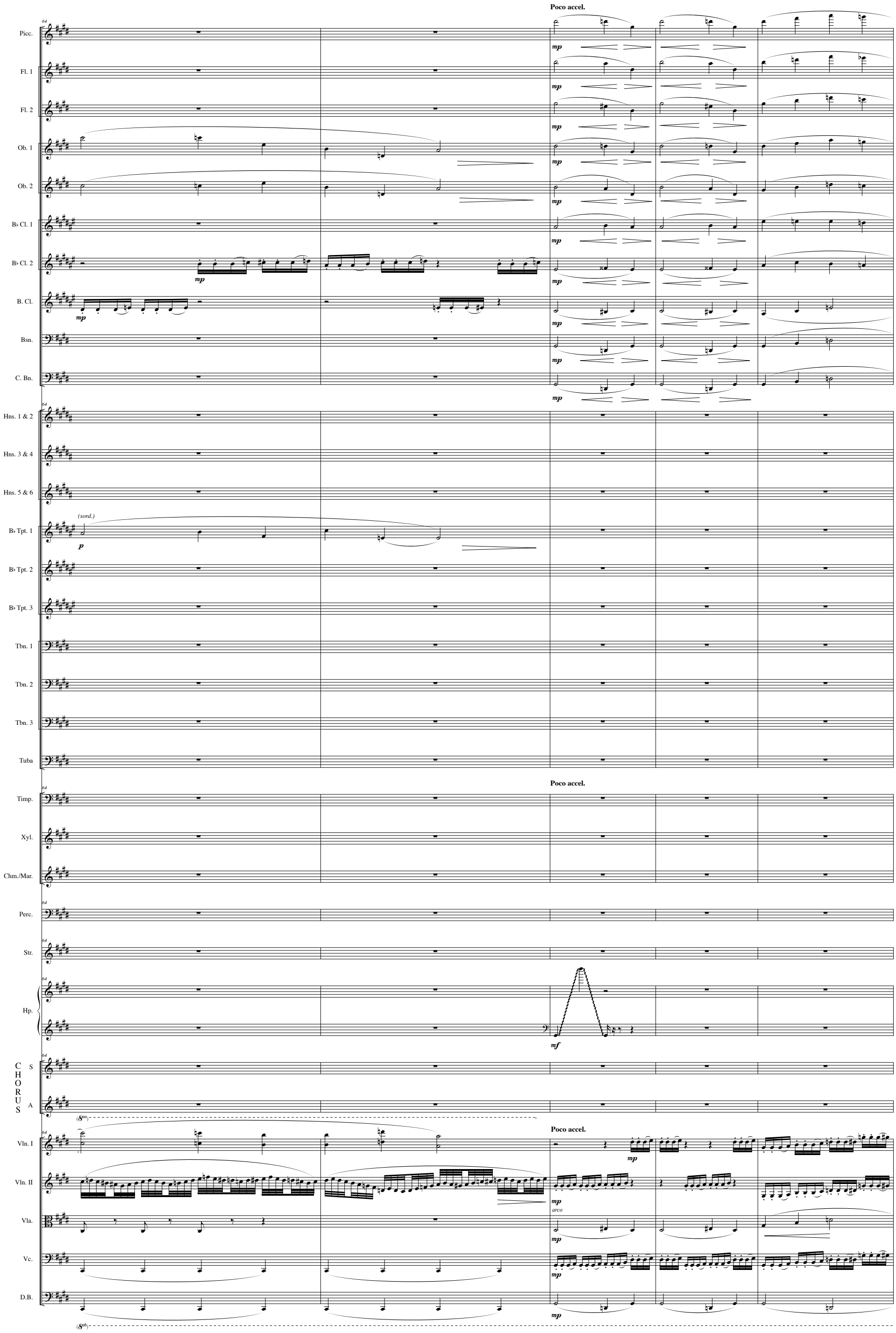
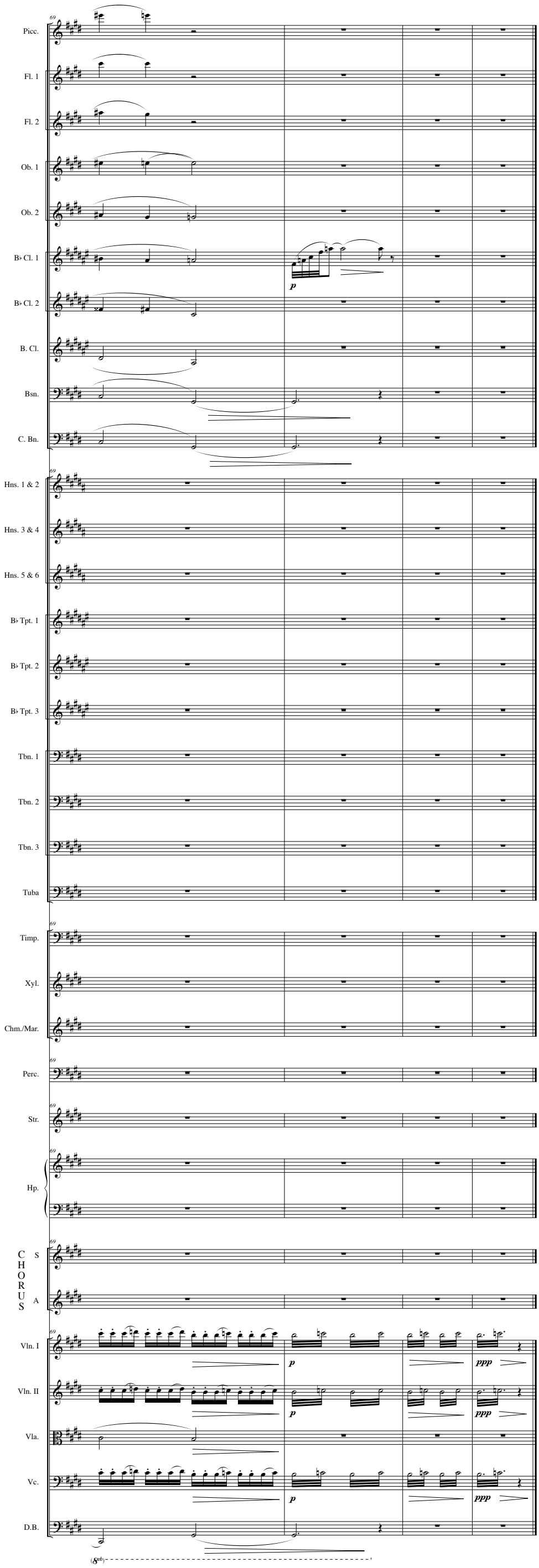
The Map Room: Dawn